GIOVANNI
DIURNO
01.06.2023
09:45:01
GMT+00:00

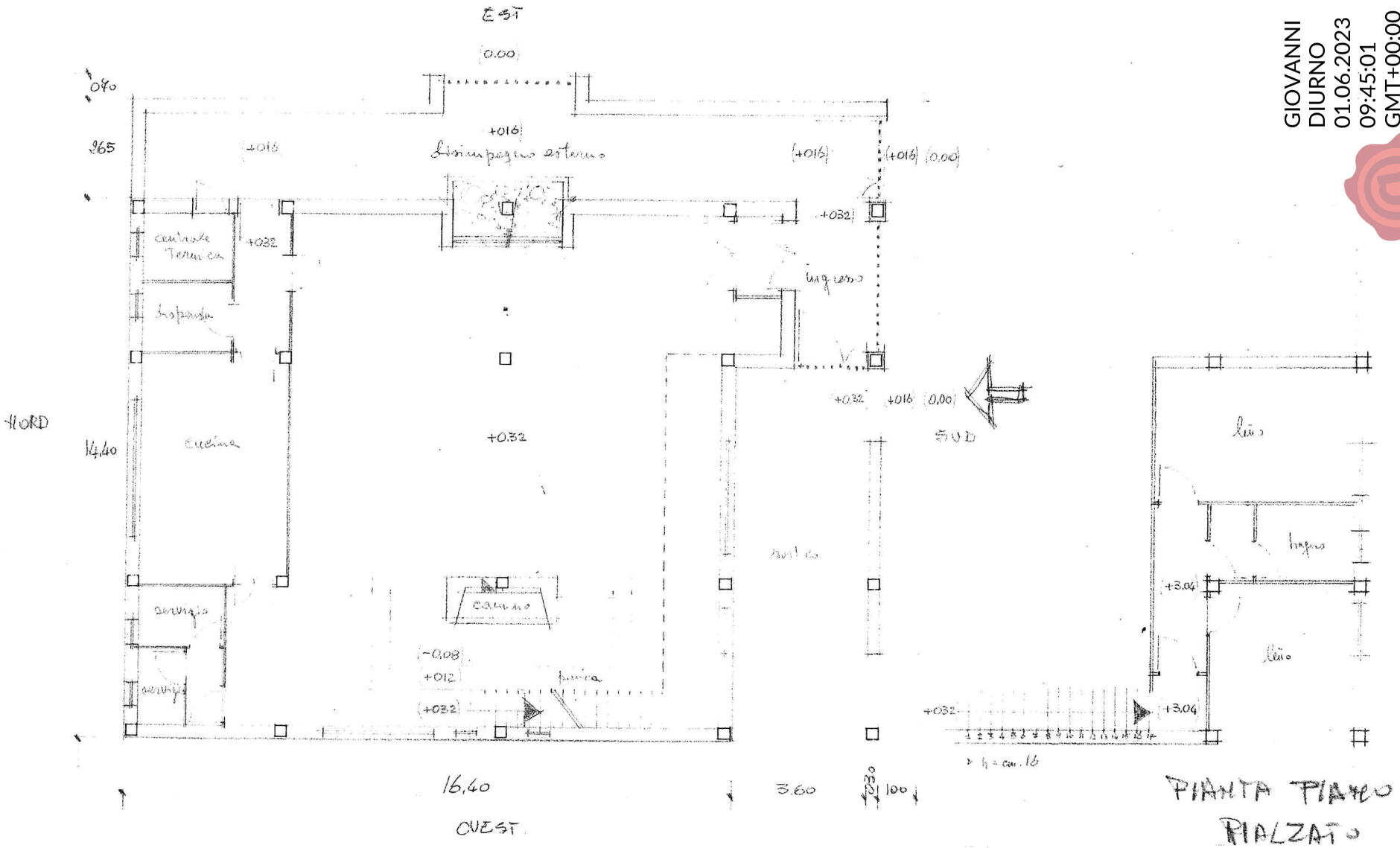

COMUNE DI SAN BARTOLOMEO IN GALDO
Protocollo Partenza N. 5854/2023 del 01-06-2023
Allegato 3 - Class. 6 - Copia Del Documento Firmato Digitalmente